



TOOLS & TECHNOLOGY

Spring 2019

196 Main Street - PO Box 679 - Windsor VT 05089 - 802-674-5781 - www.americanprecision.org - @PrecisionMuseum

Transforming a Museum

Windsor STEAM²

Since the summer of 2017, the American Precision Museum has made great strides in furthering our education and interpretation initiatives to better meet our visitors' interests and our stated mission.

In 2019, the 20th anniversary of our Model Engineering Show, we are rebranding, renewing, renaming, and updating this traditional event to better reflect the needs of the museum and visitor interests. **"Windsor STEAM²", (STEAM Squared) will debut on Saturday, August 24 at the Windsor Recreation Center and APM.**

Windsor STEAM² will highlight our focus on the evolution of machine tools in manufacturing, and Science Technology Engineering Arts & Math. The "M-squared" represents manufacturing.

This community event, annually hosted by the American Precision Museum, will offer a wider spectrum of old and new technologies, from traditional model engineering to hands-on demonstrations, crafts, activities, etc. to attract a more diverse cross section of visitors including more families, youths, and those not familiar with the museum or its history and collections. If you would like to participate as an exhibitor with a machine model or other technology or related display, please contact us.

We hope you will join us in the celebration of the history of the evolution of machine tools, machine models, new technology and the spirit of innovation and creativity that continues to inspire our modern society. These are key concepts in our education and interpretive mission at the American Precision Museum.



*Fun with Spaghetti:
Girls' Engineering Day, Feb. 23, 2019.*

Did you know in 2018...

- **4,631 people visited the museum**
- **297 people attended our Model Engineering Show and Maker Space**
- **45 special tours and events**
- **29 new donors**
- **23 new members**
- **3 new corporate members**
- **400 summer camp visitors**
- **20 school visits**
- **Total program attendance reached 800**



Robo-Rattlers of Rutland at the 19th Annual Model Engineering Show.

In this edition...

Programs and News
Exhibits and Events
Honor Roll of Donors
Corporate Members

New Museum Entrance



The American Precision Museum has completed a project to replace our museum entrance doors - made possible in part, by a grant of \$11,031 from the Vermont Arts Council Cultural Facilities Program and the State of Vermont.

This grant supported the installation of handicapped-accessible entry doors in our historic 1846 Robbins and Lawrence Armory, a National Historic Landmark, and a signature building in Windsor County.

The new doors are an integral feature of the building facade and were designed to be very similar to the originals, while making the building safer and accessible. The Preservation Trust of Vermont holds a preservation easement on the building facade and advised and approved the design as well.

The Vermont Arts Council is committed to building a Vermont where art, culture, and creativity are at the heart of our communities. Engagement with the arts transforms individual lives, connects people more deeply to each other, energizes the economy, and sustains the vibrant cultural landscape that makes Vermont a great place to live. The Council works to ensure this through intentional priorities in grantmaking and services.



APM vice-chair, Eric Gilbertson with Karen Middleman, Executive Director of the Vermont Arts Council, at the Cultural Facilities Grant reception, Vermont State House, February 19, 2019.
Photo: courtesy, VT Arts Council.



Board of Trustees

Chair
Steve Dalessio
Drewsville NH

Vice Chair
Eric Gilbertson
Montpelier VT

Treasurer-Secretary
Bill Lynn
West Lebanon NH

John Dumville
Royalton VT

Barbara George
Brattleboro VT

Greg Jones
McLean VA

Richard Kline
Cincinnati OH

Martha Langill
Enfield NH

Lee Morris
Windsor CT

Toni Neary
Windsor CT

Larry Schwartz
Clear Spring MD

Hub Yonkers
Bedford NH

Staff

John Alexander
Collections Technician

Scott Davison
Education Director

Darlyne Franzen
Interim Executive Director

Frank Hoffman
Director of Development

Kathy Marsh
Bookkeeper

Lisa Yordy
Visitor Services Manager

Message from the Chair of the Board Steve Dalessio

This past season has been an exciting one for the museum. We saw Ann Lawless, APM Executive Director for the past 15 years, retire and the appointment of Darlyne Franzen as Interim Executive Director. We are now in the process of searching for a new Executive Director who will work with the staff and board in guiding the museum into the future. In addition, we welcome several new board members; all come with a great deal of relevant experience and enthusiasm for APM and its promising future.

With the help of several very generous donations, the museum has started moving forward with its "Transformation Plan," with the goal of developing the museum into a place where every generation can learn about the past, present, and the future of manufacturing.

The first segment of the transformation plan has been completed, with the renovation of the front lobby into a new "Learning Lab." The Learning Lab is a reconfigurable space where children of all ages can explore activities that promote STEM learning. The space can accommodate additional programs and our annual summer speaker series, which explored Sustainability in Manufacturing in 2018. Scott Davison, our Education Director, has developed many new programs which will expand and enhance the museum's dedication to STEM education. The next phase of the transformation plan is well underway with the renovation of the Innovation Station, located in the exhibit hall. We plan to install an Advanced Manufacturing Cell, which will demonstrate the integration of machining and robotics. This is one exhibit you won't want to miss.

The museum team appreciates your financial support and welcomes your suggestions. Please plan to return to the museum this season with your family and friends to discover our exciting transformation updates.

Our Mission: *To capture the imaginations of young and old with the spirit of innovation, problem solving, and design, demonstrated through the dynamic story of the machines and people which form the foundation and future of the manufacturing industry in America.*



Financial Information

The charts below reflect Revenue and Expenses for APM's fiscal year 2018, **May 1, 2017 through April 30, 2018.**

EXPENSES

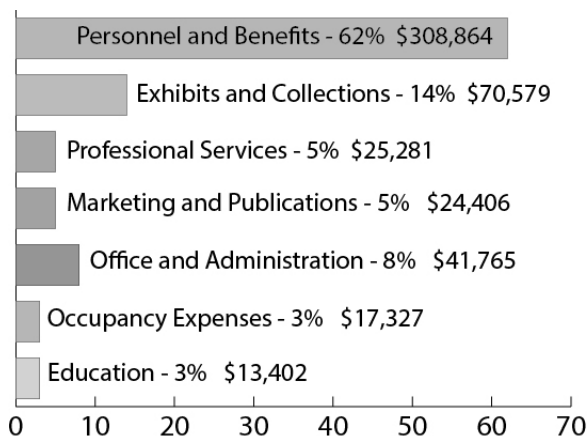

\$501,624

REVENUE

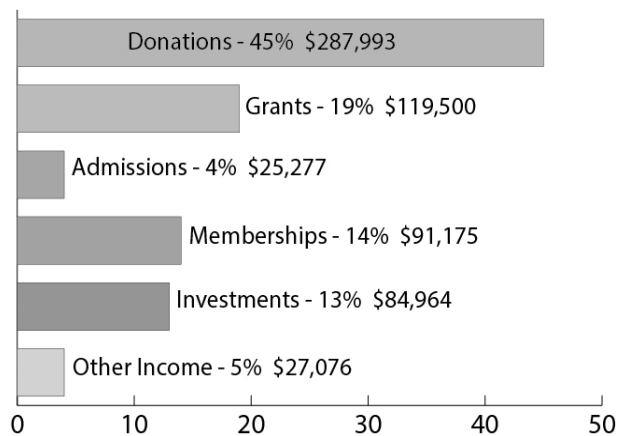

\$635,935

Restoring a Bryant Grinder

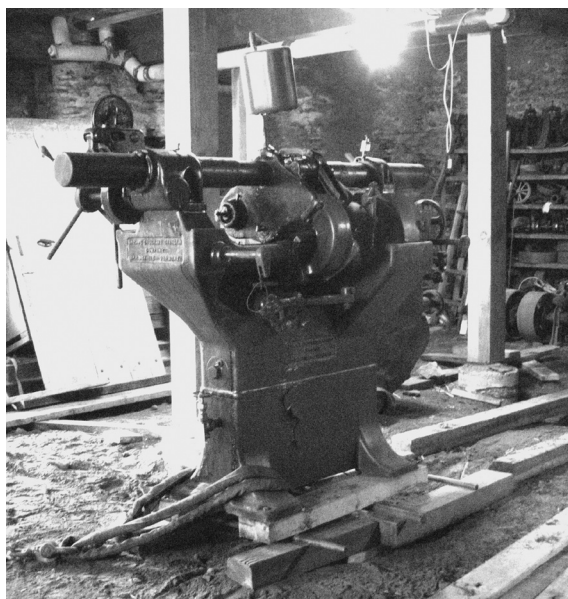

Early in 2017, longtime trustee and volunteer Don Whitney proposed restoring our Bryant precision cylindrical grinder made in 1920.

Stored in APM's basement for many years, the machine was moved out in 2010. Don enlisted Don Shattuck of Springfield, Vermont, who kindly provided space in his workshop and a great deal of technical help. Restoration work began in July of 2016, when the machine was stripped



completely and the cast iron painted parts were abrasive blasted to remove the rust and paint. The process was then reversed and slowly came back together. In late June of 2018, the Bryant grinder was returned to the exhibit hall.

In addition to Don Whitney and Don Shattuck, we are grateful to volunteers Steve Wright and John Hunter for their invaluable assistance.

Corporate Members

In the 1840s, Robbins & Lawrence created a center of excellence in hand-crafted gunsmithing and precision milling, setting the stage for future manufacturing around the world. Their business model included apprenticeship, sharing of skills across firms, and investment in innovation. Our corporate members carry on these deep traditions. We thank the corporations listed below for their generous support during 2018. *Interested in learning more about our corporate member program? Click the "support" bar on our homepage or contact us at 802-674-5781.*

Leader (\$10,000 or more)



GeneHaas



Benefactor (\$5,000)



INDEX

TRAUB



Associate (\$2,500)



Contributor (\$1,000)



C. THORREZ INDUSTRIES, INC.
Manufacturers of Quality Screw Machine Products Since 1919
4909 W. MICHIGAN AVENUE JACKSON, MICHIGAN 49201
A/C 517-759-3160 FAX 517-759-1792

GEOKON | **TRUSTED MEASUREMENTS™**

Participant (\$500)



Starrett®



Machine Shop Participant

(\$250)



Make Your Mark on APM's Future: Join The Mill Brook Society

The Mill Brook Society is the legacy society of the American Precision Museum, named after the brook that runs adjacent to the museum. Mill Brook was the source of power used in the Robbins & Lawrence building when first constructed and is part of the enduring history of the museum. To become a member of this society, simply notify the museum that you have placed APM in your will, or have chosen another way to leave a legacy gift for the museum. You will be recognized in our museum welcome center, and in our annual *Tools & Technology* publication.

There are many ways to make a legacy gift to APM: cash, securities, life insurance, personal property, real estate, retirement plans, and rollover IRAs, or annuities. Please call the museum at 802-674-5781 to discuss The Mill Brook Society with a member of our staff.



Girls' Engineering Day t-shirts based on the design above, were provided to all participants thanks to Jane Osgood and Ted Hilles.

APM's Gift Shop: New Items for 2019

Over the winter, Visitor Services Manager, Lisa Yordy added new items for young and old to the museum gift shop, and to APM's eCommerce site. The Leonardo da Vinci "Extraordinary Machines" pop-up book was published to commemorate the 500th anniversary of da Vinci's birth. The most significant creations of the Renaissance genius come to life in this lavishly illustrated book. We're featuring a Hydraulic Robotic Arm kit made of sturdy die-cut plywood for kids age 8 and up. The Magnetic Sand Timer and Cool Plasma Ball are in stock, so stop by the shop during your next visit to check out these items.

We also carry APM t-shirts and youth shirts, made just for the little ones. Our handsome APM apron is custom made by a local sewist - with only 20 on hand for the season - so call if you are interested. We've produced a new set of notecards, which feature artistically compelling elements of several of our period machines, so get your pen out!

Girls' Engineering Day - February 23, 2019



In Memoriam - Clayton H. Washburn, Jr.

Clay Washburn, a long standing volunteer and supporter of the American Precision Museum, died unexpectedly on April 12, 2019 at Lebanon Center, Genesis Eldercare where he was recovering from hip surgery. He was born December 12, 1944 in Randolph, VT, the son of Clayton Harold Washburn Sr. and Anna O. (Whitcomb) Washburn.

In 2002 when the Cone-Blanchard Corporation shut down, the number of employees had decreased from many hundreds to only 40. Trustee Suzanne Richardson (now Suzanne Richardson Daniels) realized that these men could be a valuable resource for the American Precision Museum, and she hired 12 from her own funds for six weeks. Clay Washburn was one of them.

They did meticulous and important work, most notably moving a building that had been stored in pieces in APM's attic. They lowered the lumber from an upper floor, loaded it onto a trailer, and moved it to APM's founder, Ed Battison's place, since he had acquired the building and stored it in the attic. It wasn't long after that job ended that Clay began volunteering with us.

Clay grew up in Bethel, VT, where he attended the Lympus One Room Schoolhouse. He graduated from Whitcomb High School in 1962 and worked for a short time at the Veneer Mill in Bethel before he started his life-long career as a machinist at Cone-Blanchard Machine Tool Company in Windsor. On January 30, 1965 he married Sue M. Stoddard, and they made their home in Hartland, then later in Windsor. Clay worked at Cone until they closed in 2002. He was the final machinist to cut a chip before they closed.

An avid hunter and fisherman, Clay enjoyed tying his own flies, loading his own bullets, and hunting. He could be found at most area gun shows and was known for his gunsmith skills. He also never passed by a yard sale without stopping. In his retirement years he volunteered here at the American Precision Museum. He enjoyed meeting visitors from across town and across the globe, and giving tours. He was a Civil War buff who loved sharing history with others. Clay was very proud to be a life member of the National Rifle Association. He is missed by all.

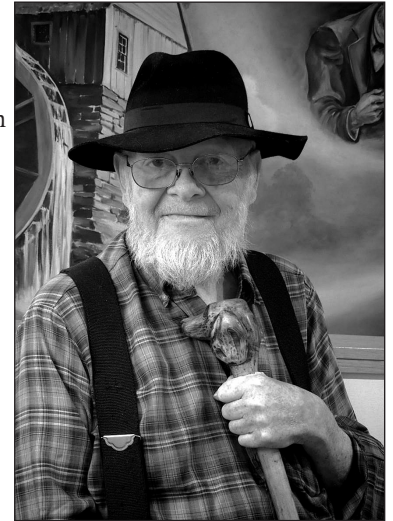

Paul Koch Scholarship



Paul Koch in the Working Machine Shop.

Many young men and women have participated in our summer intern program, gaining the skills and confidence to achieve success in a variety of manufacturing and technology fields. One of those young men, a Windsor High School student named Paul Koch, faced exceptional personal challenges. He was an outstanding intern during the summer of 2017 and was considering a course of study in environmental engineering at Vermont Technical College in Randolph, Vermont. Although Paul considered himself an "average" student, he was an exceptional individual to all who knew him. In his memory, we have created the Paul Koch Scholarship in the amount of \$500, for students who may need assistance and an opportunity to see and perhaps experience a future which otherwise, might seem out of reach.

Our staff and board of trustees will review each application and make an annual award to a deserving Windsor High School student at graduation each year.

To donate to the Paul Koch Scholarship Fund, please send your check payable to APM, earmarked for the PK Scholarship Fund, to PO Box 679, Windsor, VT 05089.

2018 Report on Giving

We are grateful to our many contributors who support the museum through memberships and donations. Each gift we receive is important.

The gifts listed below were received between January 1, 2018 and December 31, 2018. Your contributions come in many forms – memberships, annual fund, special purpose gifts, gifts in-kind, and those made in honor of or in memory of a loved one.

We also recognize our volunteers who give their valuable time and talent to APM's operations, events, the Board of Trustees, and working committees. We received 173 gifts to the Annual Fund and 271 members joined or renewed. *If a donor is also a member, a membership abbreviation will follow his/her name: LM - Life Member; SM - Steward; PM - Patron; AM - Associate; FM - Family; and IM - Individual. Please let us know if we have made any errors in listing our supporters.*

ANNUAL FUND GIFTS

Robbins & Lawrence Society

(\$2,500 and up)
Jack and Dorothy Byrne Foundation
Davis Foundation
Farley Family Charitable Foundation
Doug and Jean Loudon - LM
Lee and Diane Morris - LM
Mt. Roeschmore Foundation
Jane Osgood and Ted Hilles
Camiel and Anne Marie Thorrez - LM
Vermont Community Foundation

Innovators Society

(\$1,000-\$2,499)
John S. Bainbridge Jr.
Bryant Chucking Grinder Charitable Foundation
Cone Automatic Machine Co. Charitable Fnd
Clark and Happy Griffiths - LM
Robert Jacobs - AM
Kelson Foundation
Anthony and Susan Morris
Michael and Sally Newbold - LM

The Peter D. Rebar Trust
Alex and Debra Slocum
Merritt Roe Smith - IM
Vermont Automobile Enthusiasts

Precision Valley Society

(\$500-\$999)
Steve Dalessio - FM
Thomas and Mary Louise Dembik - SM
Karl Gurcke - SM
James N. Heald II - LM
Ralph and Barbara Hegman - PM
Joseph and Patricia Jablonowski - FM
Richard G. Kline
Lonnie Lindsey
Bill Lynn - IM
Chris Michaud
Bruce and Phyllis Nicholas
Michael and Kathryn Protenic - PM
The Lehrer Foundation

Edwin Battison Society

(\$250-\$499)
Liora Alschuler
Jay Boeri
John and Vivian Brown
Christopher Costa
Bob Forrant - SM
David Hallenbeck and Marie Francesca
Hammond Roto-Finish

Allan and Barbara Huffman - AM
Richard A. Johnston - AM
Glenn Littledale and Lyssa Papazian
Richard and Nancy Pitkin - PM
Thomas and Barbara Putnam
Richard C. Rattenbury
Larry G. Schwartz - PM
Geoffrey Stewart - AM
Richard and Sheila White - AM

The 1966 Society

(\$100-\$249)
Albert Albrecht
Mark Aldrich - IM
Robert and Esther Allen - FM
Tyra Allgrove
Denis Bassett - IM
Paul and Jesse Beber-Vanzo
Edward and Judith Becker - AM
William Beute - IM
Arthur Beutler
Roger Bradford and Martha Stanton
Donald Brehm - FM
Michael and Pamela Brown
Steven Campbell
Ric Casciano
Caudell Restoration
Renovation and Design
Gene and Judy Cesari - AM

Richard A. Clyne
Edmond and Anne Cooley - AM
Jere and Elena Daniell
John Dumville - IM
Enfield Shaker Museum
Christopher and Angela Evans - FM
J. Allan Ferguson
William and Nancie Fosdick
Darlyne and Bruce Franzen - PM
James and Donna-Belle Garvin - FM
Eric and Clara Gilbertson - FM
Ron Ginger
Jonathan and Stacey Glastris - FM
David Hanes - IM
Thomas H. Hughes - IM
Robert and Betty Johnson
Robert and Susan Kancir - FM
K K Technology Inc.
Verna M. Kloos - AM
Roger and Carolyn Lang
Charles Leni - AM
Diana Levison
David S. Lindquist - AM
Nelson J. Lock - FM
Robert McAllister
Glenn and Barbara Meurer
E. Burr Nash - AM
Thomas Neilsen
Thomas O' Leary

Rudy Parhaniemi - FM
 John H. Rohlf - AM
 Sheafe Satterthwaite - IM
 Allan and Karen Smith
 John P. Tatlock
 Peter and Suzanne Teale
 Derek Trelstad
 Vintage Rallies
 Steven L. Wenk - FM
 James G. Zambrano - IM

Friends

(\$1 - \$99)
 H. J. and Elaine Barth
 Iris M. Berezin - IM
 Donald R. Bierly - FM
 H.G. Brack - IM
 James and Susan Brenner
 Miriam and Mitchell
 Brodsky
 Jeffrey Brooks
 T. Jack Carpenter
 Sarah F. Carter
 Robert and Susan
 Charles III - IM
 William and Kathleen
 Corley
 Richard and Mary Corrigan
 Pama Dangelo
 Design Workshop
 David and Cathleen Donath
 Mark Elrod and
 Judith Foulke - AM
 Connie Filbin and
 Dick Corum
 GE Foundation
 Jonathan Hall - FM
 Thomas Hammond - IM
 Richard Hoertel - FM
 Donald and Carolyn Hoke
 Robert and Lois
 Holter - AM
 Diane Kemble - FM

Francis and Patrawadi
 Kennedy - AM
 James H. H. Lampert
 Martha Langill - IM
 Don and Surry
 Latham - IM
 Bill and Barbara
 Lemieux - IM
 William and Sally Ann
 Lermond
 Frederick and Margaret
 Lorenzen
 Perley and Donna
 Lund - FM
 Carol B. Martin - FM
 Joseph W. Martin III - FM
 Bruce Moseley - IM
 Barbara and Frederick Naef
 David Noyes - FM
 Charles M. Nystedt
 John and Barbara
 Osborn - AM
 Willis L. Platt - FM
 Blake and Helen Prescott
 William and Ellen
 Rewinski - AM
 Norman Rex
 John Rochelle - FM
 John and Georgeanne Roe
 Timothy and Nancy
 Schafer - AM
 Matt Sears - IM
 Seidler Tool Company -
 AM
 Edward Smith - IM
 Sandra-Leigh Sprecker -
 AM
 Jim B. Steiner - FM
 Thomas K. Tate - IM
 Jack and Clarice Willis
 Robert and Susan Winship
 Alan and Beverly
 Young - IM

SPECIAL GIFTS

Couch Family Foundation
 Davis Foundation
 The Forster Family
 Foundation
 Vermont Space Grant
 Consortium

GIFTS IN-KIND

Blood's Catering
 Darlyne Franzen
 Moore Tool Company
 Third Generation Design
 Tyler, Simms, & St. Sauveur

IN HONOR OF

Lloyd Davis
 Vermont Automobile
 Enthusiasts
Scott Davison
 Caudell Restoration,
 Renovation, and Design
Avides J. Hagopian
 Blake D. Prescott
Lewis R. Heim
 Robert Jacobs
Frank H. Hoffman
 Connie Filbin and
 Dick Coram
Ann Lawless
 Lee and Diane Morris
Alden Sherman's 100th
Birthday
 Diana Levison

IN MEMORY OF

Michele Aldrich
 Mark Aldrich
James N. Farley
 Farley Family Charitable
 Foundation
Thomas Hallenbeck
 David Hallenbeck and
 Marie Fancesca
Frank and Shigeo Nubu
 K K Technology, Inc.
William Bible Wenk
 Steven L. Wenk

R. L. "Larry" Wilson
 Richard C. Rattenbury

INDIVIDUAL MEMBERS

Benefactor

(\$1,000 or more)
 John K. Grady
 Dick and Sarah Huskey
 and Family
 Buck Kamphausen

Steward

(\$500)
 Joseph Bozik
 Kirk Stackhouse

Patron

(\$250)
 Kimbal and Sandra
 Bergstrom
 Christopher Costa
 Ernest and Shelah Gaudet
 Glenn Hopkins
 William C. Martin
 J. Cheston and Ann
 Newbold
 Richard and Nancy Pitkin
 Bernard Roselli
 David Russell
 Larry Vanice
 Westminster Tool, Inc.
 Don Whitney

Associate

(\$100)
 Franklin and Betsy
 Bechdolt
 James and Alice Carlson
 Coastal Safety LLC
 Gregory Colling
 James and Mary
 Cudlip
 Dennis Daugherty
 David DeGhetto
 Philip DeWitt
 Jerome B. Doolittle

Thank you to our donors,
 members, and
 volunteers.

Mark and Judith
Elrod
Silas Felton
Mason Ferry
Gary P. Francke
Harold J. Frost
Claudia Gabriel
Barbara George
Edward and Benita
Goldman
Kimo Griggs
Robert and Valerie
Hall
Steven Heir
Greg Holdsworth
Jay Holmes
Alan and Barbara
Huffman
Richard A Johnston
Larry and Josette
Jones
Benjamin Kaplan
Tom Kearns
Webster and Debra
Kohlhase
Ronald and Anita
Krauth
Cliff LaBounty
Bob and Vera Lake
Don and Surry
Latham

Bruce and Patricia
Magnell
John Mahoney
David C. McClary
D. Bruce Montgomery
Jeffrey and Patricia
Myers-Hayer
Charles and Carol
Nettleship III
John and Anne Ohaus
James R. Payne
David Peterson and
Pamela Molle
George Petry
Gordon and Patricia
Richardson
Seidler Tool Co.
Ralph H. Shepard
Gerhard and Sigrid
Sihler
Ernie Smith
John Snarski Jr.
Martin Sornborger
Augustus Stager III
Elizabeth B. Sturges
Byron Stutzman
Joshua Sussen-Soechting
Donna Sweaney and
Bill Ballantyne
David and Mary
Talbott

Nathaniel and Helen
Tyler
Paul Wardwell
Donald Weigt
John and Ruth Wyman

Family

(\$55)
Howard and Mary
Andrews
Philip and Mary Bell
Grant and Susan Benson
Allan Bensten II
Donald Bierly
Judy Boucher and James
Hamilton
William and Lizabeth
Bouro
Eric Brummer
Alan and Nancy Bugbee
David and Geneva
Carter
Ronald and Jane Clark
Gary Course
Russell Craig
Wallace H. Day
Peter DeRose
Emery DeWitt
Rolf Diamant and
Nora Mitchell
Christopher and Angela
Evans
Robert and Beth
Finucane
James and Donna-Belle
Garvin
Paul Gauffin
Robert and Teresa
Geddes
Kathaleen and Charles
Giurtino
Allen and LeeAnne
Godin
Tom and Jennifer Hale
Emmons and Nora
Hathaway
Jay Holmes
Charles and Louise
Horsken
Robert A. Hummel

W. Thomas Johnson
Robert and Susan
Kancir
Albert Kandarian
John Kauer and Barbara
Talamo
Robert and Marion
Knox
Thomas and Nancy
Lowry
Jeff and Connie May
Judy McCrory
Richard S. Meyer
Joseph and Amy Morel
John and Sharon
Muendel
James and Krisha
Pennino
Marjory Pierce and
James Pallutto
David and Mary
Pommert
Michael Read
John and Martha Robb
Karl and Joan Ruger
Michael and Clare
Schick
Jim and Iris Sindelar
Edward E. Smith
T. Michael Speidel
Marcos Stafne
Steven and Arline
Stocking
Pete Thomas
David and Patricia
Toland
Robert and Darlene
Tregaskis
Edmund and Ann
Tremblay
Robert Vogel and
Helena Wright
Jeffrey White and
Jill Spencer-White
Jeffrey and Maureen
Woods
Herbert and Wendy
Yohe



Can you identify this object?
Email us with your answers.
jalexander@americanprecision.org

Individual

(\$35)

Rod Ada
Robert Aleksiewicz
Tony Ashby
Bailey Howe Library
UVM
Gail M. Barton
William Beute
Robert T. Blomberg
H. G. Brack
Kateri Brodeur
Amy Cherkosly
Ronnie Clapp
Lloyd Davis
Douglas and Kiyo
Dawson
Howard De Rosa
Michael Dudley
Ralph Epifanio
Daniel Fox
Todd L. Friberg
Ronald and Phyllis
Gagne
Robert and Diane
Gardner
Peter R. Gorst
Michael Harnett
Allen Hase
Michael Helms
Keith Hezmalhalch
Tom A. Hull
Dan Keebler
Don Kovach
Richard and Jane
Kremer
John and Judith Ladd
Bill Lawrence
Larry Magee
Robert and Alice
McGinnis
David McPike
John Molnar
Chris Morley
Jim M. O'Connor
Kevin O'Connor
Gayle Ottman
Bill Polk
Richard Powalka
James Prentice

Purdue University
Library
Herschel and Andrea
Rabitz
George Rogers
Scott and Lois Rossiter
Dean Rouleau
Mark Sandedur
Asher Schlusberg
Daniel and Debra Seitz
Patrick Sheary
Byron Skinner
Smithsonian
Institution Libraries
John J. Sorge
David Steir
Sheldon Stokes
Jay Stryker
James Tiernan
Rae Tober
University of Delaware,
Morris Library
Wayne Vaughn
Paul Waltz
Kim White
Ann C. Wing
Adrian Wolverton
A. David Wunsch
Alan and Beverley
Young

Life Members

Suzanne Richardson
Daniels
J. Douglas Graham
Clark Griffiths
James N. Heald II
Charles Hutchins
Richard Kuba
Douglas Loudon
Anthony Morris
Lee Morris
Robert E. Morris Jr.
Michael Newbold
Alfred Purcell Jr.
Frederick Roesch
Margaret Rothchild
Jane Sherman



Young visitor at the 19th Annual Model Engineering Show and Family MakerSpace, August 2018.

Camel Thorrez
Jeffrey Thorrez
H. R. Thorrez
E. Hub Yonkers

Volunteers

Dan Batchelder
Michael Boivin
Gene Cesari
Shirley Grainger-Inselburg
Tom McCune
Wallace Osgood
Emma Saucier
Michael P. Schaefer
David V. Shaw
Colt Stewart
Gail Thorburn
Eric Townsend
Clayton Washburn
Donald Whitney
Steve Wright
Herbert C. Yohe

19TH MODEL ENGINEERING SHOW & MAKER SPACE SPONSORS

Blood's Catering
Cota & Cota
Distinctly Windsor/
Windsor
Improvement
Corporation
Mascoma Savings Bank
Norwich Solar
Technologies
Jane Osgood and
Ted Hilles
Windsor Wine &
Spirits

You can make a donation or become
a member at our website
www.americanprecision.org.

THANK YOU!



The American Precision Museum on opening day, May 25, 2019.

From the Museum Guestbook

"We actually made a 2-hour drive specifically to visit this Museum. It was very much worth it for us. We're both Engineers, myself practicing and my 13-year-old son in an apprenticeship of sorts! So the exhibits and theme of the museum was very relevant for us. It is extremely well laid out with lots of examples of period equipment and machinery. The staff is super friendly and knowledgeable. There exists a STEM workshop for the children that is well stocked with lots of fun things to do and has a lot of potential. If we were local, we would spend more time there with the younger kids. It's a great example of American Heritage in manufacturing and well worth the visit if you're interested in that."

"Engineering, History, Economy, real people stories, fun shopping – all in one place! Amazing! Thank you!"

"The American Precision Museum was transformative when I came for my first visit in 2014, when I had just started writing my history thesis on the rise of Smith and Wesson. Always wonderful to come back!"

"This museum is a joy to the senses for someone who enjoys making things with their hands. Outstanding!"

"I very much enjoyed the experience of seeing these machines which my husband used during WWII. He worked as an instructor at the MIT lab. He often talked about the Norton Bombsite."

"Very interesting! The short intro video, the demos by students, the vintage machines with belts that used to connect to water power, the models, and modern machines.... All there! And the history of it all, how the development of interchangeable parts opened the door to the Industrial Revolution. It all happened here! Loved it!"

"Really fascinating to see so much ingenuity so long ago. Especially liked the live demo, making a brass gear and goblet. Neat Museum! Amazing Gift Shop."

"Was here in mid-sixties and can't believe the job you've done! Great! Thanks."

Programs & Exhibits 2019

Daily & Weekly Programs at the Museum

SAVE
THIS
SECTION

MAKER MONDAY



Join us on the **FIRST MONDAY** of every month from June through October for makerspace fun. From simple cardboard marble mazes to K'Nex machines, to building your own telegraph switch. A limited number of basic tools available. Come and experience the joy of making!

FEE: Free with admission TIME: 10:00am to Noon

TINKER TUESDAY

On the **SECOND TUESDAY** of every month from June through October.

The dictionary offers the following definitions of tinker:

- tinkering play
- to work in the manner of a tinker; especially: to repair, adjust, or work with something in an unskilled or experimental manner
- to repair, adjust, or experiment with

Bring a small item to take apart and see how it works. We will have a limited supply of objects for tinkering. FEE: Free with admission TIME: 10:00am to Noon



2019 DAILY PROGRAMS

JUNIOR APPRENTICE PROGRAM

Children between the ages of 8-12 accompanied by an adult may visit the museum any day and complete the Junior Apprentice booklet, filled with tasks and activities to explore the museum and its history. Those who complete the booklet will receive a badge made in our 3D printer and a certificate. Junior Apprentices are qualified to join our Saturday Young Apprentice Club. (See below). FEE: Free with admission

SPECIAL WEEKEND YOUTH PROGRAM

YOUNG APPRENTICE CLUB

EVERY SATURDAY from June 8 through October 26, 2019

Junior Apprentices may join our Saturday Young Apprentice Club that includes a wide variety of advanced guided activities, which may include: beginning coding, basic robotics, 3D design and printing, and many more activities to challenge the maker mind.

Young Apprentices who complete special projects may present them on August 24th during our Windsor STEAM² event.

Space is limited so please call ahead to save your space. Some programs may be subject to materials and instructor fees. Call for more information and dates throughout the summer.



Admission

Members free

Adults	\$8
Seniors 65+	\$7
Students	\$5
Kids under 6	free
Family	\$20

Special Group Rates

Call for details
802-674-5781

Hours

Open daily
10:00 am - 5:00 pm
Memorial Day weekend
through October.

EXHIBITS

Waterwheel and Millwork

Drawings explain how a massive waterwheel in the basement of this brick factory building diverted water from the Mill Brook to power machines using a complex systems of gears, shafts, and pulleys.

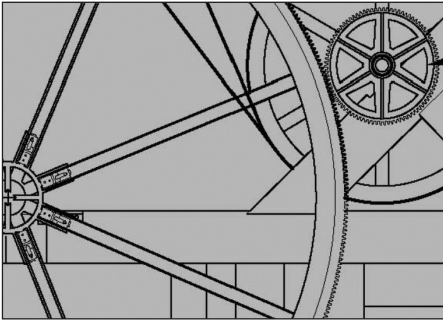

Shaping America

From the tool revolution of the 1800s to advanced manufacturing today, technical innovation has shaped who we are and how we live.

The Tool Revolution describes how ingenious mechanics in the 1840s forged an industrial America by creating one of the best gun-making operations in the world in Windsor.

Arming the Union

This site played a critical role in outfitting the Union Army during the Civil War. Learn how the precision tool industry served as the backbone of American industrial and military power.

Shaping Consumer Culture

In the years following the Civil War, the tools of armory practice were put to work making consumer goods that required more accuracy.



Industrial Might

Machine tools served as the backbone of American industry and were used to build automobiles, airplanes, and a vast selection of consumer products.

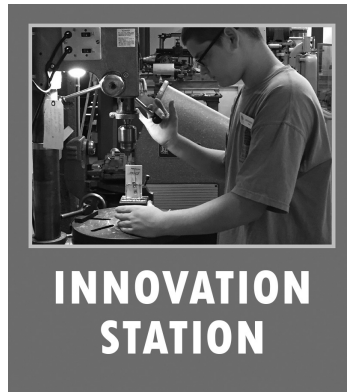

Student interns operate various machines in the Working Machine Shop, approximately July 3 - August 18. Call for details.

SPECIAL EVENTS

Saturday, June 15

Behind the Scenes Tours 11am and 1pm

Reservations required, 12 per tour, \$10 ea. Call or sign up on website. Associate Members Level and up can attend FREE with their membership. Call for details.

Saturday, July 20

Behind the Scenes Tours 11am and 1pm

Reservations required, 12 per tour, \$10 ea. Call or sign up on website. Associate Members Level and up can attend FREE with their membership. Call for details.

Saturday, August 17

Behind the Scenes Tours 11am and 1pm

Reservations required, 12 per tour, \$10 ea. Call or sign up on website. Associate Members Level and up can attend FREE with their membership. Call for details.

Saturday, August 24

9:00 am - 4 pm Windsor STEAM²

This event highlights our focus on the historic evolution of machine tools in manufacturing, and Science Technology Engineering Arts & Math. The 'M-squared' part represents manufacturing. From traditional model engineering to hands-on demonstrations, crafts, activities etc. in robotics, new tech, 3-D printing and more. At the Windsor Recreation Center and the museum. \$10 for adults. \$X for kids. Members admitted FREE.



Saturday, September 14

Behind the Scenes Tours 11am and 1pm

Reservations required, 12 per tour, \$10 ea. Call or sign up on website.

Saturday, September 21

10:00 am - 5:00 pm Smithsonian Magazine Museum Day

Free admission to APM, one of hundreds of participating museums across the country, with the Smithsonian Day pass, obtainable online or in the Smithsonian magazine.



Active duty service men and women and their families are admitted free of charge to the museum.